BAIBAL CA

Lalhrilian

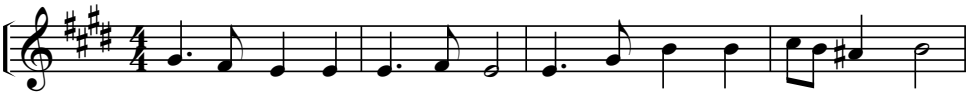

1. Pa - then lung-vat nah ol he ka ming cim coeng Bai - bal ah
2. Yan ah boei pa Je - suh te sa - tan cuek na A tong vaeng
3. Bai bal Pa-then ol - hing he Muei-hla lung buei pum sa ah

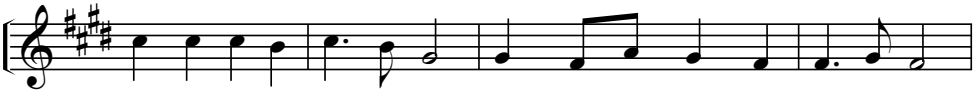

Pa - then a cim Bai - bal he Tholh ta nah rhang pho la om tih,
Bai bal ol cim ol ka he cuek halh nah ta kung la om tih,
Kai ham la yoe-then na tih hing nah sa - ding na la om tih,

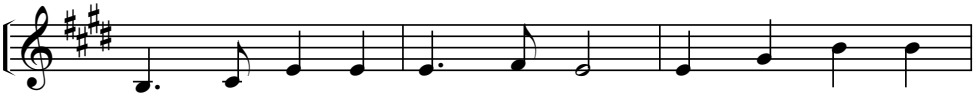

A khui kah ol - ka boeih te hno sai thai nah
Pa - then Bai - bal ol paek he, Pa - then hil sang
Hlang ang ham la cueih nah neh hlang cueih ham la

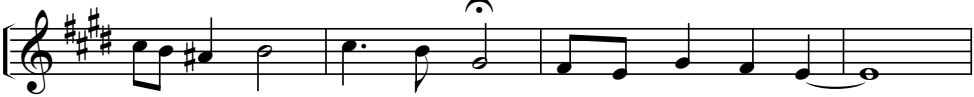

la om tih Bai - bal he a phu om tang kik
la om tih, Bai - bal he a phu om tang kik
a soep nah, Dung yan ham rho then koek la om.

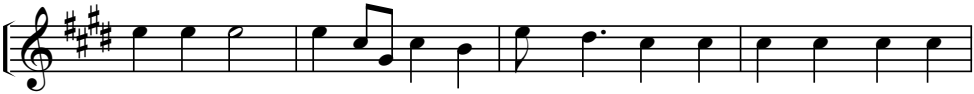

Aw Bai-bal A cim Bai-bal dung-yan hing-nah rho-then koek te

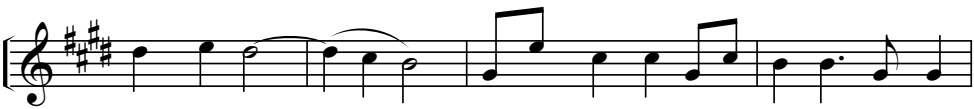

dang nah ni. A daek tang tae ca bu tloe he om tlaih

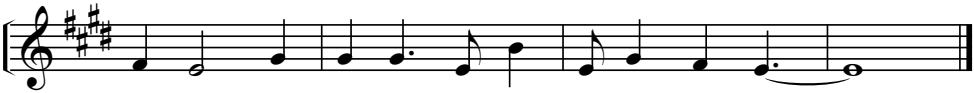

moe nih. Bai - bal he kai ham ol puei tang kik.